

**FIFTH STREET**  
 (CITY NIGHT-OF-WAY) (CITY PAVED)

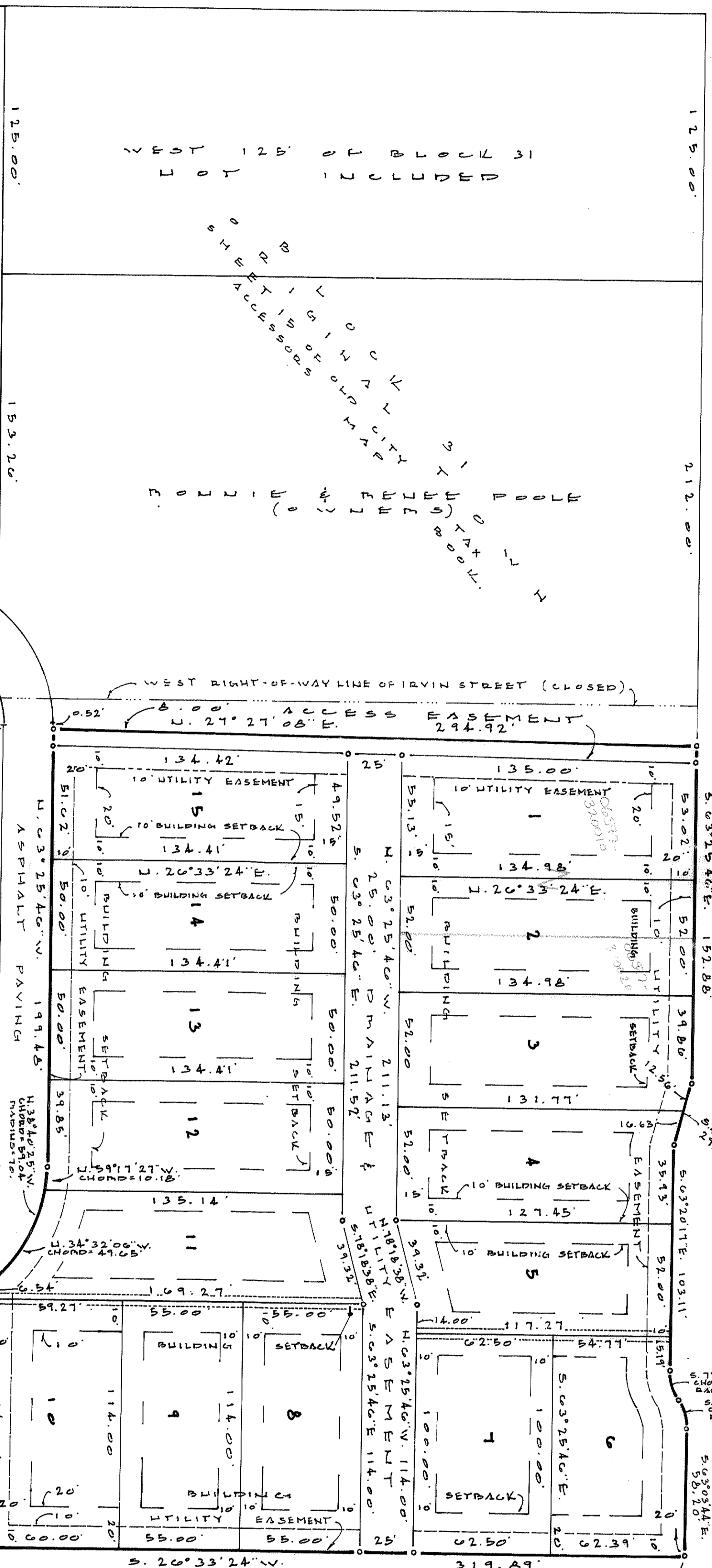

**SIXTH STREET**  
 (CITY NIGHT-OF-WAY) (CITY PAVED)

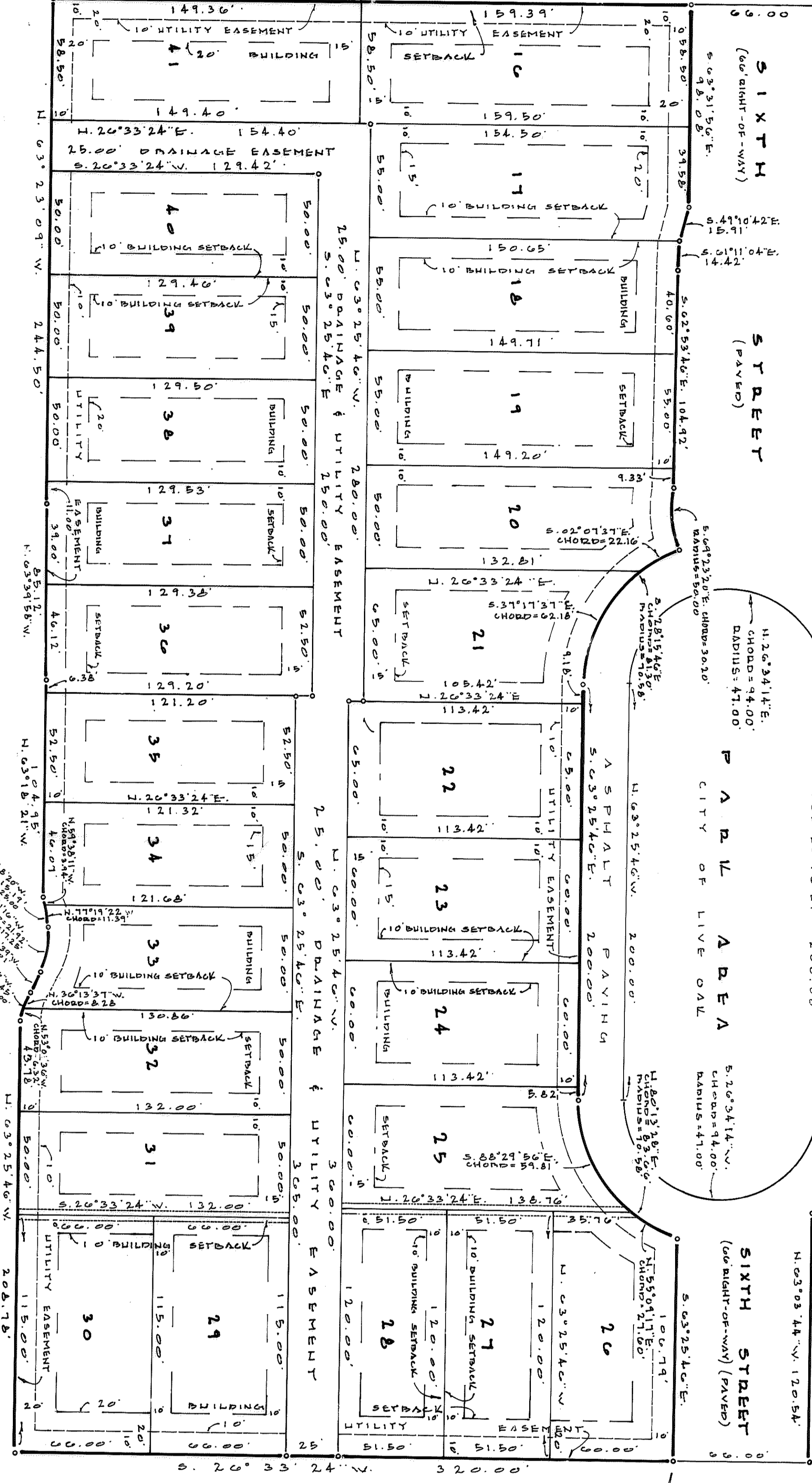

**AZALEA PARK**

SITUATED IN:  
 PART OF BLOCK 31, PART OF BLOCKS 32, 35, 36 AND THAT PORTION OF IRVIN STREET  
 ASSASSINATORS MAP BOOK AS SHOWN ON SHEET 15 OF THE OLD CITY TAX  
 ACCESSORS MAP BOOK AS RECORDED IN THE PUBLIC RECORDS OF SEMINOLE COUNTY,  
 FLORIDA.

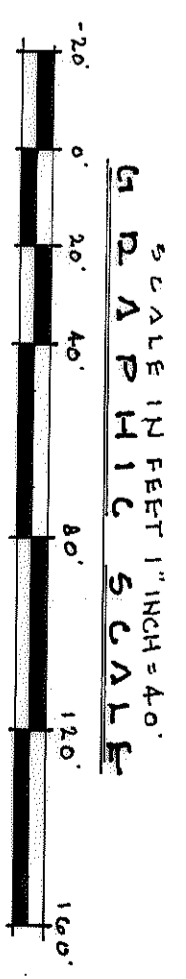

**LEGEND AND NOTES**

- DENOTES PERMANENT CONTROL POINT (PCP)
- DENOTES PERMANENT REFERENCE MONUMENT (PRM)
- SECTION 4.4 DENOTES SECTION OF THE CITY OF LIVE OAK, FLORIDA  
 LAND DEVELOPMENT REGULATIONS
- 1) CLOSURE EXCEEDS 140,000.
- 2) BEARINGS BASED ON THE WEST RIGHT-OF-WAY LINE OF  
 SCRIVEN AVENUE, S. 283°22'00" W. 110.00'
- 3) 0.5' PARALLEL EASEMENTS AS SHOWN MAY CONTAIN UNDERGROUND UTILITIES.

**SECTION 4.4 "R" RESIDENTIAL, (CONVENTIONAL) SINGLE FAMILY  
 CONVENTIONAL SINGLE FAMILY DWELLINGS:**  
 FRONT: 20 FEET  
 SIDE: 10 FEET FOR EACH SIDE YARD  
 REAR: 15 FEET

**SECTION 4.9 "R" RESIDENTIAL/OFFICE  
 MULTIPLE FAMILY DWELLINGS:**  
 FRONT: 20 FEET  
 SIDE: 10 FEET FOR EACH SIDE  
 REAR: 15 FEET

**J. SHERMAN PRIER & ASSOCIATES**  
 LAND SURVEYORS  
 130 WEST HAVANA STREET, P.O. BOX 500, LIVE OAK, FLORIDA 32060  
 PHO. 904-382-4639