

Gitche Gunee Shores

GITCHE GUNEE SHORES

SUBDIVISION OF NORTH ONE HALF
OF LOT # 6, SEC. 28, T. 6 S. R. 14 E.
SCALE: 1" = 100' APPROX.

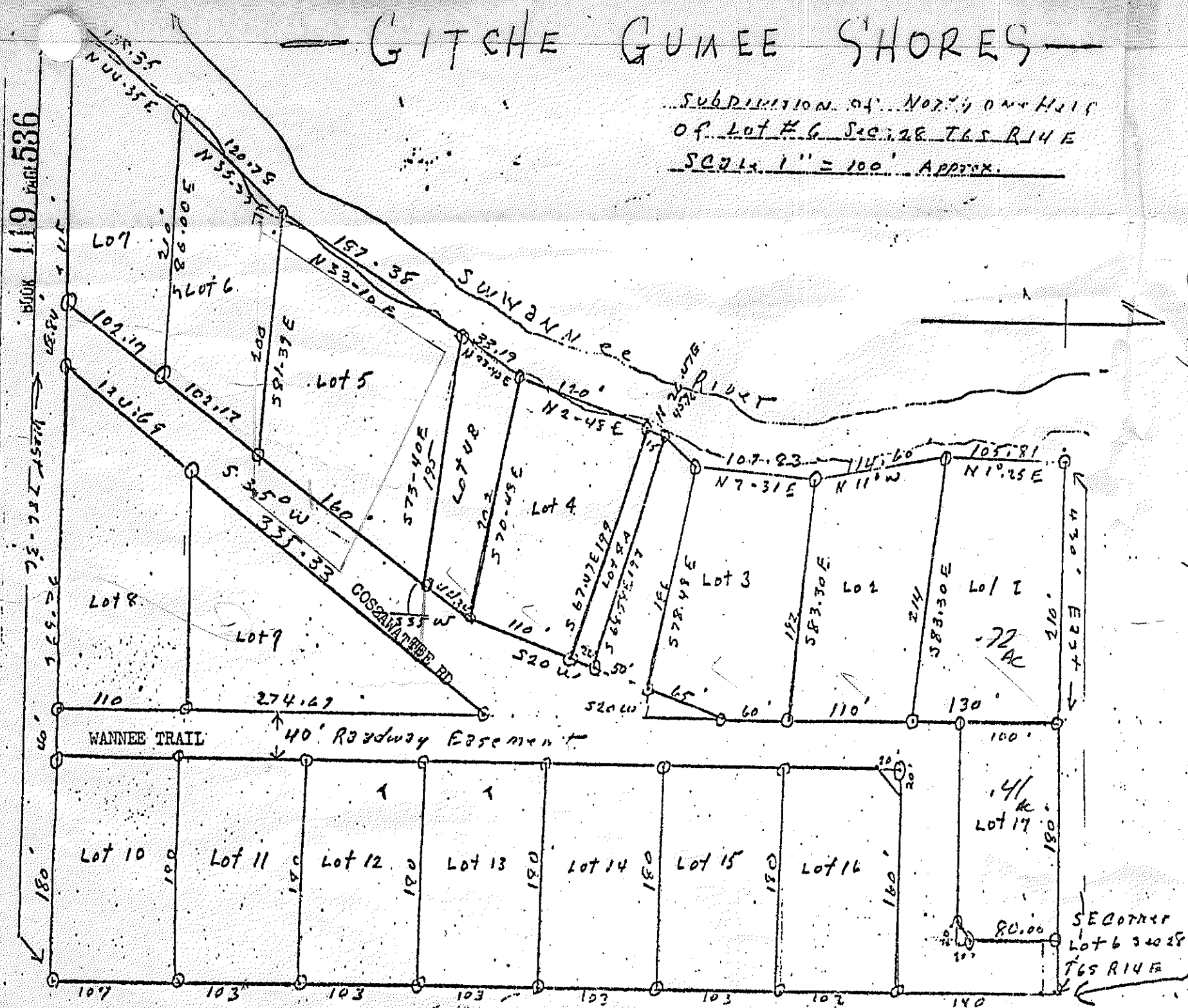

Original Plat

6, Section 28, Town-
g the East line of
feet for a Point of
S 75° 57' 50" W, 41.23
0 feet; thence
annee River; thence
S 100° E, 197.00 feet;
t; thence N 0° 03' 10" E,
easement for ingress
Suwannee County,

6, Section 28, Town-
g the East line of
feet for a Point of
orth line of the
W along the said
et; thence N 20° 00' E,
eginning. Containing
Subject to an easement
set thereof.

6, Section 28, Town-
g the East line of
125' W along the
305.02 feet for a
18.47 feet to the
78.92 feet; thence
t to the Point of

GITCHE GUNEE SHORES

Date: 10/16/80
Scale: 1"=100'
FB: 20/20
For: Nell Ruck

REV 12/11/80
LINE A-F)

CERTIFICATE OF SURVEYOR:

I, the undersigned Registered Land Surveyor, hereby certify that a survey of the above described property was made under my direction and that this is a true and correct representation thereof, to the best of my knowledge and belief.

LAUREN E. BRITT, PLS
FLA. CERT. NO. 1079

BRITT SURVEYING
205 E. Baya Avenue
P. O. Box 537
Lake City, Florida
32057

Lamar please Consolidate
the land left on the
map to make 2 lots
Thanks Nell